

Plat of Survey AND EROSION CONTROL PLAN

of

Lot 64 of Lauderdale Heights Subdivision, located in Section 36, Town 4 North, Range 16 East, Town of LaGrange, Walworth County, Wisconsin.
BEING TAX PARCEL HLH-25

Note: This is a retracement of a survey done by Thomas P.A. Jensen dated April 15, 1982.

Surveyed for: Merle Schinke
Rt. 6 Box 86
Elkhorn, Wisconsin. 53121
(414) 742-2836

Elevations referenced to Mill Lake.
Recorded as 884.00 on U.S.G.S.
Quadrangle maps.

REVEGETATION: GRASS SEED MIX

PROPOSED CONSTRUCTION SCHEDULE

CLEARING AND GRADING:

BEGIN BUILDING:

GRASS SEED IN PLACE:

NOTE: ANY EXCESS EXCAVATED MATERIAL WILL BE TRUCKED OFF SITE

NOTE: EXISTING HOUSE TO BE RAISED AND ROTATED 90°. GARAGE TO BE ADDED.

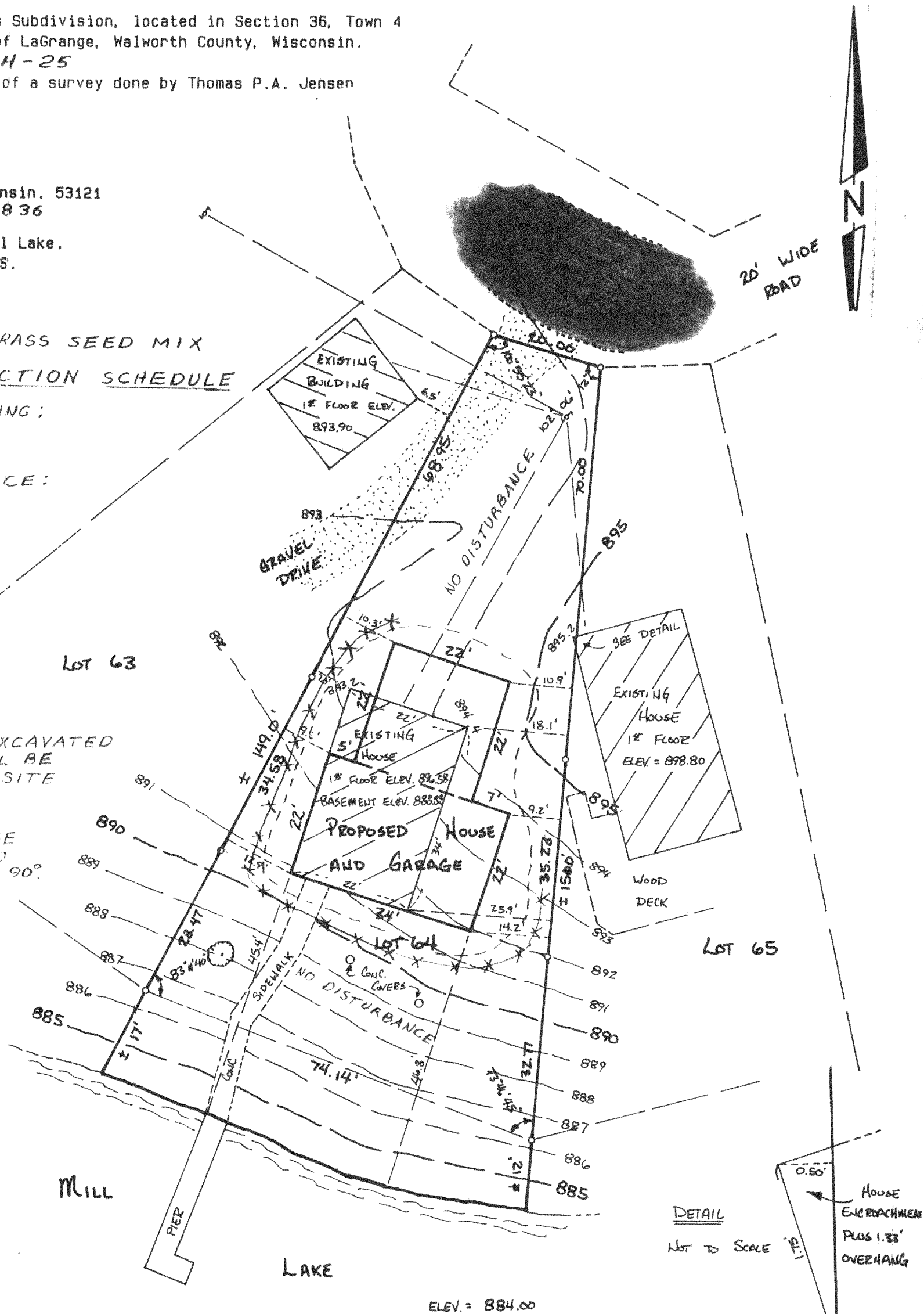
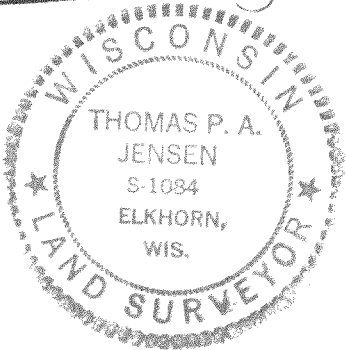
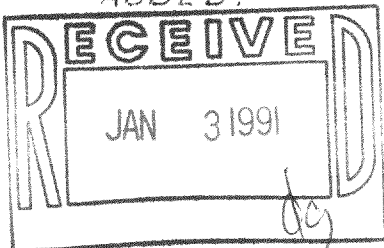

Copyright © 1990 by Jensen Surveying & Mapping S.C.

All rights reserved. No part of this survey plat may be reproduced or transmitted in any form by any means - graphic, electronic, or mechanical, including photocopying, tracing, or information storage and retrieval systems - without permission in writing from Thomas P.A. Jensen.

I, Thomas P.A. Jensen, Wisconsin Registered Land Surveyor, do hereby certify that this survey was performed by me, or under my direction, in full compliance with the owner's/agent's instructions and Chapter A-E 7 of the Wisconsin Administrative Code 'Minimum Standards For Property Surveys', and that this map is an accurate representation thereof to the best of my knowledge and belief.

Note: This survey plat is not certified unless signed and sealed in red ink.

Thomas P.A. Jensen R.L.S. 1084

Legend

- Found iron rod, 3/4" dia.
- () Recorded as dimension
- ⊙ Benchmark - 60p. Spt. in. 22" OAK
- Blacktop surface
- ⋈ Utility pole
- BUILDING ENVELOPE LINE
- FILTER FABRIC FENCE

Jensen Surveying & Mapping S.C.

45 South Wisconsin Street P.O. Box 322
Elkhorn, Wisconsin. 53121.
(414) 723-3434

Mapping date: July 19, 1990

Revisions:

Sheet 1 of 1 Sheets

Job reference number:

1990.104 X HLH 25

